



Helping People Help Themselves

2019-2020 ANNUAL REPORT

A photograph of a woman with long brown hair, wearing a light pink button-down shirt, sitting and holding a young girl with dark curly hair. Both are smiling and looking down at an open book they are holding together. The background is a soft-focus indoor setting. The photo is partially covered by a green circular gradient overlay.

*Strengthening
Community*

through Literacy, School Based
Programs & Safety Net Support



Little did we know, in 2019, what 2020 had in store for us!

We started the year believing that our greatest challenge would be the on-going fight against poverty. As it turns out, each and every one of us had to face the humbling fear of loss and manage our own and others' new crises.

2020 may be a year we would like to forget, but as I look back and to the future, I'm grateful and confident. Grateful for our community's instinctive, immediate, and generous response to a crisis and confident in ProJeCt's ability to meet our mission even under the worst of circumstances.

The pandemic forced us to think fast, to pivot, and to manage unpredicted change. We obtained PPE and new technology, learned to live stream our literacy classes, we managed appointments by phone or Zoom, and we found a conveyor belt to pass food to hungry families while keeping a safe distance.

We learned new skills and kept our doors open. We remained in service. It worked, but, it was hard. Working at a distance is not what we do. We engage people - we meet them - we walk with them. We face their challenges with them and give them hope as we help them to build pathways to a better future.

It hasn't been perfect, but we're grateful that we were able to remain in service during this universal ordeal. As vaccine distribution increases and the pandemic recedes, we're looking forward. ProJeCt's services will be needed more than ever before. In addition to adults and children who suffer from inter-generational poverty, many more lives and livelihoods have been newly disrupted and de-stabilized.

Many families in our midst will struggle to put food on their tables, to find safe shelter, affordable housing, and to build and navigate a pathway toward an improved quality of life. Not only will the need for safety net services - food and shelter - continue, but families will be in desperate need of academic and emotional support systems that allow them to catch up, advance, and eventually to thrive.

ProJeCt offers adults and families a holistic, "cradle to career" support system that enables them to meet their most basic needs, advance their education, and find a future that includes college, training, citizenship, and careers.

Thanks to you - our generous community - ProJeCt has served for more than 50 years and touched thousands of lives each year. Your gifts have an immediate impact on families in need and in these uncertain times your gifts have mattered more than ever.

I hope that you and your families have fared well through the pandemic and on behalf of the people we serve, thank you for your support and investment in our efforts. Together we're making a world of difference!

Janice D. Komisor

Janice D. Komisor, *Chief Executive Officer*



Danny Cohen, Janice Komisor and Alan Abraham

Board Members

JoAnn Nenow, retired, Meals on Wheels
 Cary Giacalone, Concannon Miller
 Rev. Susan Ruggles, St. John's Lutheran Church
 Alan Abraham, Concannon Miller
 Pat Amin, RN, Northwood Hand Center
 William Bryson, Attala Steel Industries
 Debra Ashton-Chase, Ashton Funeral Home
 Daniel Cohen, Hof & Reid, LLC
 Rabbi Melody Davis, Temple Covenant of Peace
 Sharon DiFelice, Crayola
 Isaac Hof, Hof & Reid, LLC
 David T. Lyon, MD, MPH, retired, Easton Hospital
 Pete Reinke, Univest Bank
 Thomas J. Schlegel, Fitzpatrick Lentz
 & Bubba, P.C.
 Linda Tretiak, retired, Sodexo Inc.
 Mary Wilford-Hunt, Lafayette College

Administrative Team

Janice D. Komisor, Chief Executive Officer
 Emery Owens, Director of Finance
 Antoinette Cavaliere, Director of Programs
 Nancy Ann Caroprese, Director of Development
 Lori Laubach, Administrative Manager

Team Members

Gladis Albarracin, ECE Lead Teacher/ Family Literacy
 Case Manager
 Jacqueline Aravena-Robson, Emergency ASSIST Case
 Manager / Food Pantry Assistant
 Michael Banas, Case Support / Information
 Management Coordinator
 Barbara Brown, Adult Educator
 Holly Davis-Hockman, Administrative Assistant
 Angela Ellis, Administrative Assistant
 Wendy Houseal, Adult Educator
 Pauline Joseph, ECE Aide
 Shilpa Pal, Adult Educator
 Jennifer Parker, ECE Coordinator
 Erin Roman, Teaching & Learning Coordinator
 Emma Ryan, Out-of-School Youth Case Manager
 Jamie Rzeszowski, Development Coordinator
 Bethanne Sebold, Tenant Case Manager
 Andrea Stull, Emergency ASSIST Case Manager
 Harold Wisner, School-Based Program
 Coordinator



Who We Serve

SOCIAL SERVICES

Adult Education

21 GED students graduated
8 ESL program completions
4 new US citizens

SIZZLE!®

26 children attended and completed the summer reading readiness camp to help maintain grade level readiness

ASSIST

975 households received emergency services
107 clients received voucher assistance

EDUCATION SERVICES

Family Literacy

21 families enrolled
33 children in ECE
9 school age children participated

Student Success Program

180 children completed the program and are on track to graduate high school

Food Pantry

3,562 people served
245,898 lbs of food distributed

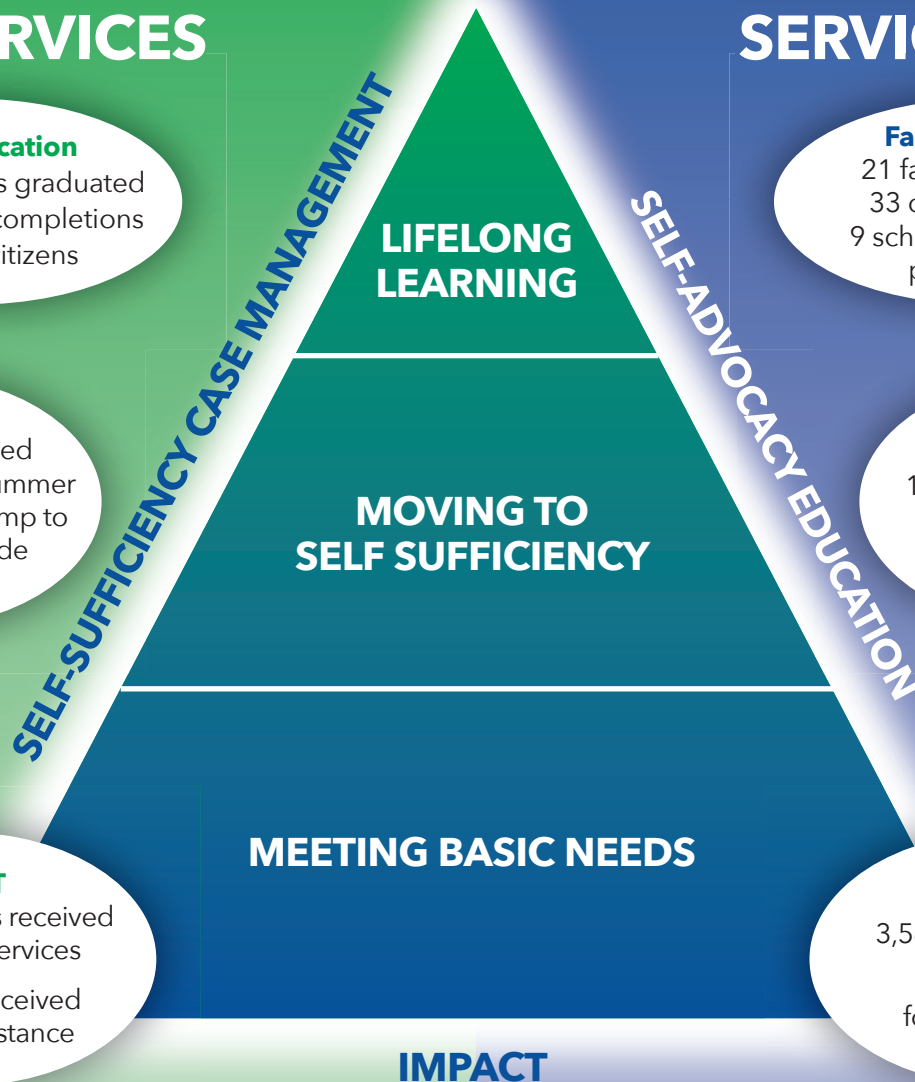

Return on Investment - how our services impact the entire community:

- Economic Gains - Students that participate in Adult Literacy Classes after 100 hours of instruction average \$10,000 more in annual income.
- Bringing all adults to the equivalent of 6th grade reading level would generate \$2.2 trillion in annual income for our country.
- Food insecurity affects performance in school and work and could increase crime, delinquency and lost productivity.
- The single greatest indicator of a child's future is the literacy level of his or her parents.
- Investing in our children's education impacts future generations and improving literacy in adults and children helps break the cycle of poverty.

(Source: www.nap.edu Investing in Interventions that Address Non-Medical, Health Related Social Needs, 2019)

CARRARA FAMILY

Intergenerational Learning

Ofelia Carrara and her sons Cristian and Erick enrolled in ProJeCt's family literacy program and advanced their education as a family. Ofelia started at ProJeCt in the Fall of 2017, enrolling in basic ESL, advancing to Adult Basic Education and is currently working toward her GED. She will start GED testing in the spring. She enrolled with limited English and academic skills and has progressed so much that she now helps others in her classes. In addition to her academic classes, she attended our parenting education classes and developed her skills as the first and most important teacher of her sons. Cristian and Erick have benefitted from our early childhood classes and SIZZLE!®, ProJeCt's summer literacy camp. As Ofelia advances her English and works toward a GED, her sons will enter school with the English and development skills they need to thrive in school.

MARY ZAMORA

Alumni - Long Term Impact

Mary graduated from ProJeCt's Success Academy in 2018-2019 after facing some struggles in her past efforts. After graduation she enrolled in Northampton Community College to work toward a nursing degree and earned a 4.0 GPA in her first semester! COVID shut down her classes in March and with balancing extra work hours, two children schooling at home, and a work injury, she had to take a break from her college studies. With encouragement from ProJeCt staff, she returned to school in summer for an online class. She struggled with remote learning, but she is ready to return to classes full-time when the college opens again. She currently works FT at Moravian Hall Square and because of her success in achieving her GED at ProJeCt and her success at NCC, she earned a \$1,000 tuition scholarship from her employer.

TETIANA SIDEK

GED Graduate and Volunteer

Tetiana graduated from ProJeCt's Success Academy in January of 2020. She was incredibly committed to her education, achieving a high attendance rate of 95% and was very active in class. After graduation she worked diligently to earn her Microsoft Office credentials and completed them all. She is seeking employment and has met her goal of getting a driver's license. She has also taken the time to gain experience and give back to ProJeCt as a volunteer in our Student Success Program.

DAVID ORTIZ

ESL and IET Graduate

David started at ProJeCt's Success Academy in August of 2019. He began in our Intermediate/Advanced class and participated in an Integrated Education and Training class. When COVID hit, he was scared of transitioning to online learning, but with assistance from ProJeCt staff he became very comfortable and completed his ESL education and IET. He is now interested in furthering his education by taking GED classes. David has also received support from ProJeCt's emergency ASSIST program, enabling him to stay on course and focused on advancing himself educationally and economically.



Who Gives to

ProJeCt

Helping People Help Themselves



INDIVIDUALS
\$374,086



FOUNDATIONS
\$167,234



IN-KIND
\$333,165



CORPORATIONS
& BUSINESSES
\$153,812



UNITED WAY
\$118,988



GOVERNMENT
FUNDING
\$349,304

813
Donors

957
Gifts

480
In-Kind
Gifts

Thank You

for Supporting Our Mission!

\$25,000+

Anonymous
Embassy Bank
Elaine Emrick
Don and Mibs Follett

\$20,000+

C&N Bank
MCS Industries, Inc.

\$10,000-\$19,999

Avalon Insurance
BB&T
Danny and Nancy Cohen
Pat and Sandy Corpora
Crayola
John and Barbara Diamant
Dollar General Literacy Foundation
W. Beall Fowler
John And Margaret Post Foundation
Lehigh Valley Community Foundation
Two Rivers Health & Wellness Foundation
United Concordia

\$5,000-\$9,999

Charles & Sandy Adams
Brown-Daub Foundation
Capital Advantage Insurance Co.
Andy and Carolyn Daub
Easton Hospital Medical Staff
Karen J. McDonaugh
The Elaine T. Emrick Private Foundation
The Metzger Family Foundation
The Wawa Foundation Inc.
UGI Utilities, Inc.
United Way Of The Greater Lehigh Valley
Kenneth and Lois Wildrick
Will R. Beitel Children's Community Foundation

\$2,500-\$4,999

Alan and Marsha Abraham
American Bank
College Hill Presbyterian Church
William Dempster
Evangelical Lutheran Church Of Durham
Evangelical Church of Good Shepherd
F. H. Bedford Jr. & M.S. Bedford Charitable Trust
First Energy Foundation
First Presbyterian Church Of Easton
Tara Gilligan and Jeremy Hylton
IronPigs Charities
Just Born, Inc.
Richard & Susan Master

Palmer Township Kiwanis Club
Bill Miles and Pat Smiley
Edward Spitzer
Sylvia Perkin Charitable Trust
UNIVEST
Andrew and Katherine Dee Updegrove
UPMC Health Plan
Wells Fargo Foundation

\$1,000-\$2,499

Anonymous (4)
David Abel
Air Products and Chemicals, Inc.
Arndts Lutheran Church
Gilbert H. Bean
Robert Bergren
Phyllis Bock
William and Diane Bryson
Concannon Miller & Co., P.C.
Ann L. Dalton
John & Dita Daub
James & Patti Deutsch
Easton Lions Club
James M. Follett
Steve and Jeanne Follett
Mike and Susan Hahn
Highmark Blue Shield
Al and Pat Jinks
Keystone Savings Foundation
Kiwanis Foundation Of Easton, Inc.
Knights Of Columbus, No. 345
John and Janice Komisor
Kressler, Wolff & Miller
Leona K. Gruber Charitable Trust
Dr. David T. Lyon
Aaron Master
George and Marlene Naumann
Bill and JoAnn Nenow
Thomas and Rebecca Praster
Bill and Marsha Proehl
Clifford and Marilyn Reiter
Tom and Becky Rosenbauer
Shikiar Family Foundation
St. John's Evangelical Lutheran Church
Of Wms Twp-
The Bill Sugra Memorial Fund
The Hayes Foundation
The Lehr Foundation
The Waldman Family Charitable Trust
Brian and Linda Tretiak
United Health Group
Stephen Updegrove and Kathleen Hayes
Philip and Carol Wiegand

\$500-\$999

Anonymous (5)
Arlene Ashton
Peter Chase and Debra Ashton-Chase
Michael and Kathryn Belby
Jereme Bivins and Nora Updegrove
Zoe Boekelheide
C&S Wholesale Grocers
Megan Campbell
Campbell, Rappold & Yurasitis LLP
Virginia Cieslicki
Jennifer Cohen
Cornerstone Advisors Asset Management, Inc.
Mike and Kathy Craig
Den and Jane Cullen
Thomas A. Daub
Sharon DiFelice
Gwyn Dresher
Jean Ealer
FactSet
Flow Serve
Robert Foltz
John Freeman and Laurie Caslake
Charles Fulton
German Studies Association - GSA
Jason Hartzell
Joan Heilman
William and Jane Heilman
Hof & Reid, LLC
John and Lucille Kincaid
Julie LaBella
Megan Lerch
Linden Foundation
Don and Pat Lockard
Janice Lovegrove
Ginny Mahr
Beverly McCabe
Howard McGinn and Annette Stoodly
Barry Miles
Steven and Carolyn Moyer
Our Lady Of Mercy Parish
Larry and Donna Palmer
James and Carol Palmeri
Helen R. Pearson
Robert and Stacie Phillips
Brad and Betsy Quin
Roger and Sue Ruggles
Stephen and Donna Schlegel
Tom and Katie Schlegel
Ronald Shipman and Antonia Grifo
David and Lois Shoemaker
Dale and Irene Sourbeck
St. Andrew's Evangelical Lutheran Church
Women
James and Jacqueline Stackhouse
St. John's Evangelical Lutheran Church
Strunk Funeral Home
The Martin D. Cohen Family Foundation
Trinity Episcopal Church
Dolores Wahlgren
John Williamson and Susan Spanziani
Marshall and Kay Wolff
James and Susan Woolley
Christopher Zindle

\$250-\$500

Anonymous (3)
Renee M. Amator
Ann Anderson
Mario Andretti
Dolores Arcuri

Ashton Funeral Home
Virginia Bartolet
Peter and Margaret Baumann
Tara Bender
Elizabeth M. Bergeron
William and Mary Ann Bittel
Carducci Salmento Charitable Fund
Theodore Cheung
Arnold & Judith Cohen
Cooke Insurance Agency, LLC
Gary & Candy Costacurta
Andrea C. Coyne
Russ and Noreen Davis
Carol Devlin
George and Joan Dicker
Edwin and Karen Drake
ERST LLC
Gary and BJ Evans
Barbara Faust
Dr. H. Ellis & Phyllis Finger
First United Church Of Christ Of Easton
Dr. J. & Frances Fisher
Jane Fleck
Dent and Cindy Follweiler
Free Bridge Realty, LLC
Harry and Carol Freebairn
J. Barry and Lorraine Fugere
Joseph Fulfs
Jim and Chris Gaither
Paul Graff
John and Judy Greco
Chris and Candy Gulotta
Raymond Harbort
Brett and Alexandra Hendrickson
David and Julie Anne Herman
Michael and Elizabeth Joseph
William Kaye
Mark and Iris Koshar
Lafayette College
Dave and Kathryn Leber
Arnold Lichten
Brian Lokitis
Daniel Longo
Francis Lynah
Joseph & Noralee Manzek
Bud and Linda Martin
McLaughlin & Glazer, Attorneys At Law
Jeffrey and Noreen Mohler
Nicholas and Karen Noel
Colin McEvoy and Lynn Olanoff
Rod and Karen Oren
Alex and Emery Owens
George and Gail Owens
Joe and Jan Panto
Joseph and Elvira Pilyar
Trevor & Jennie Pinno
Ron and Marsha Plantone
Eric Schenkel and Susan Baum
William and Carol Schroeder
John J. Serfecz
ShopRite Of Hunterdon County, Inc
Jan Snyder
The Unitarian Universalist Church Of
The LV
Lorenzo Traldi
Lindsley and Corinna Van der Veer
Stanley and Judith Walker
Tom and Nancy Walters
Robert Weber
Richard and Mary Wilford-Hunt
Wilson Democratic Association Of Wilson
Borough

\$100-\$249

Anonymous (8)
Richard and Kim Adams
American Legion Brown & Lynch Post
No. 9
Natessa Amin
Scott and Sharon Ashton
Dan and Judith Bauer
Marlou Belyea
Michael and Anne Kelly Bennett
William and Caroline Bissell
Debra Blum
Walt and Sherry Bonstein
Geoffrey and Helen Borda
Paul and Paula Braden
Patricia Bradt
Faith Brenneisen
James D. Brown
Courtney Buchta
Buckeye Partners, L.P.
Jorge and Flor Maria Buitrago
Timothy and Connie Cain
John S. Campbell
Henry P. Casella
John Chaplin
Kimberly Chapoy-Casas
Arthur and Susan Charlton
Vivian Chinchilla
Lorraine Chromiak
Roger and Carolyn Conners
Jack and Barbara Corcoran
Tom and Marge Coughlin
Stephen and Susan Redcay Cyphers
Elena Danielson
Barbara J. Dawson
Robert Deckman
Jim and Kathy Dempsey
Douglas J. Dempster
Jasbir Deol and Amy Deol Schroeder
Rodger Doran
Ed and Harriet Dufton
Helen V. Dungan
John and Marilyn Eisenhard
Frank and Marie Enea
William and Carol Evanoski
Debra Y. Evans
Howard and Shirley Falk
Richard and Rita Feauve
Mark and Carrie Fellon
John and Audra Fidelibus
James S. Flagg
Barbara Fraust
Robert and Suzanne Frederick
Robert and Ronnie Freedberg
Elizabeth Fulton
Eugene Giunta
Glenmoor Crafters Club
Timothy S. Goldsmith
Gary and Elizabeth Gordon
Patricia Gould
Bob and Lynn Greacen
Matthew and Nicole Griffin
Paul and Janice Gross
Rick and Amie Grubb
Laurie Hackett
Arthur and Nancy Hahn
Watson and Babette Hart
Jill Heck
Patricia Henchy
D.C. and Janet Herr
John and Joan Hobart



Just Born SIZZLE!® Donation



Megan Principato, Alan Abraham and Rick Principato

Phil and Ellen Hof
Mary Hogan
Richard and Kate Hooper
Jeremy and Dawn Hough
Anne Houston
Jack Hoy
Tom and Polly Hunt
Jeannie Joseph
William and Jeanne Joseph
Kaj and Mary Karch
Daniel and Anne Kaye
Kurt and Judy Kelechava
Richard Kendrick
Koroush and Parvin Khalighi
Kings Daughters Of The First Reformed Church
Jack and Marla Kinney
Joan Kistler
Ken and Janet Kobler
Ken and Anna Kodama
Gregory George Kolaronda
Paul and Sally Kraft
Krause Enterprises Inc
Mark Lago
Robert and Dimoretta Lammi
Thomas Lannon
Hans and Rebekah Lauten
Mike Lebens
Adam Levin
Lutheran Congregational Services
Placid and Linda Mammana
Raymond and Claire Mammano
Eric and Susan Mangler
Mildred Marcus
Jesse N. Markowitz
Daniel Mascarenhas and Suzette Barreto
Gary Mason
Pat and Barbara Mazza
Dick and Mary Jane McAteer
Bruce and Pat McCutcheon
Michael McEvoy
Edward and Dana McFadden
Kimberly McFadden
Donald and Lucille McNellis
Janet Mishkin
Donna M. Modestine
Joseph and Elaine Molnar
Roland and Caridad Moolchan
Peter Murgia
Batoul Najmi
Howard and Jill Nathanson
Margaret A. Neuner
Taffi Ney
Northampton County Employees

Dick Northway and Laurie Butler
Andrea Odum
Om P. Sharma, M.D., P.C.
Charles and Sylvia Orem
George Panichas and Michiko Okaya
Sue Pappas
Richard and Esther Parry
Jody Piagesi
Gregory and Tracy Pioppi
Wayne and Shirley Pyscher
Artie and Susie Ravitz
Laura Reifsnnyder
Reimer Brothers
John and Kathleen Reitz
Janet Rhymer
Leon Riker
Lillian Robinson
William and Denise Rossi
Elliot and Joan Rubin
Stephen and Megan Ruhmel
John and Faith Ryan
John and Carol Santoleri
Kathleen Scanlon
Richard and Joanne Schaller
Joanne S. Schmidt
Bob and Eileen Schmidt
Michael D. Seksinsky
Sette Luna
Jean Anne Shafferman
Maureen Simonetta
Heather Simple
Patricia A. Smith
Frank and Dawn Spaccarotella
Jack Spadoni
St. Anthony Of Padua Church
Stambolis Properties
Stokes Electrical Supply Co., Inc.
Roger and Patricia Stricker
Sullivan Oil & Propane
Todd and Emily Swank
Dennis and Dorene Tenges
Bill Thatcher
Bob Thena and Olga Landwijt
John and Josephine Thomas
Stephanie Tomaino
Triad Tool & Die Company, Inc.
Blanche Vargo
Doris Vetri
Robert and Beverly Vogel
Donna Walczar
Bill and Barb Walters
Lloyd and Joyce Welken
Carl and Rosemary Woronowicz
Charles and Georgia Young
Janice Young
Robert and Jeanne Young

\$99 & Below

Anonymous (11)
Stephanie Altieri
Betsy Ames
Atul and Pat Amin
Nadine R. Anderson
Bethlehem Firefighters Local 735
Linda Arra and Joseph Lane
Paula Ballard
Deana Banks
George M Nassoos DPM LLC
Zachary Bartholet
Jean Bemdeserfer
Phyllis Berg
William and Karen Berry
Joseph A. Corpora, III, Esquire
Kays Electric
James Bialker
Modern Crumb Bakery
Mike and Nancy Bonfanti
Tenth Street Tire
Marvin Boyer
Wegmans Food Markets, Inc.
Charles and Nancy Buttner
Karl and Cathie Butz
Sharon Callahan
Peggy Campbell
Karen Carnes
John and Cathy Castrovinci
Antoinette Cavaliere
Daniel Charney
Michael Chillot
Erin Church
Gary and Christine Cleaver
Margaret Dapkiewicz
Lisa Daugherty
Janet Davis
Holly Davis-Hockman
Anthony and Evelyn Di Candia
Constance Dickmeyer
Gary and Sally Dietterick
Joseph and Rosa DiGirolamo
Nino and Linda DiGirolamo
Stephanie Dolph
Marge Drake
Stewart Eichelbaum
Angela L. Ellis
Dale Ensslin
Anne Louise Ertel
Thomas and Carolyn Evans
Skip and Mary Fairchild
Peter B. Fallon
Leah Feltenberger
Blair and Valerie Ferguson
Carl and Gerry Fisher
Evan Fisher
Robert M. Forst
David and Gail Fragassi
Charles and Margaret Fuller
Denise A. Gerhart
Cary and Kelly Giacalone
Robert P. Glazer and Martricia McLaughlin
Michael Gray
Theresa and Dennis Greenleaf
John A. Gregor
Dominic Gullo
Richard B. Hagerman
Richard and Ila Belle Hahn
Donna Hale
Bob and Kim Hale
Barry and Carol Halper
Norman and Elizabeth Hanni
David and Linda Harder
Tom Harper
Karen Harvey
Sally Heck Rhodin
Gayle Hendricks
Steve and Mary Heryla
Rebecca Hetrick
Renee S. Hillman
Bert and Terri Hinelene
Hans and Ernie Hoefflein
Isaac and Sam Hof
Carol Hoff
Earl and Joan Holland
Edward and Denise Hozza
Bobbi James
Claudia L. Jaramillo-Sarmiento
Roland and Dorothy Joseph
Tiffany Judge
Earl and Maria Keller
Michael Kelly
Sande Kennedy
Thomas and Cathy Kiley
Kenneth and Sharon Kochey
Carolyn Kozelec
Jan Krieger
Alfred Krug
Stephen and Noelle Kane Lam Lammers
Cassandra Lapinski
Jamie Leisy
Jim and Jo Lennertz
Jeff and Suzanne Leskosky
Charles W. Lewis
Jasmine Lucas
Michelle Luciano
Jessica Lyn
Gladys MacIntyre
Richard and Lora Marzuoli
Barry and Pamela McCarty
Neil and Marilyn McElroy
Brittany Merriam
Burt Merriam
Erin Merriam
Kim Meyer
Joshua Miller
Peter and Rosalyn Minotti
Gordon and K. Lynne Moore
Natasha Morales
Adrienne Moreno
Daniel Morgenbesser

Carol A. Morris
Alex Morrow
Joyce Morse
Terry Myers
Margaret Niski
Vivian Noble
Lori Novogoratz
Lawrence and Peggy Ophof
Diane Otten
Lewis and Diane Parker
Bill and Jenny Parker
Janel Pauser and Evan Pauser
Rosalie Perrone
Stella Petrocelli
Albert and Bonda Pfennig
Elisabeth Pigliacampi
Elaine Pivinski
Stephen and Jody Poniatowski
Robert and Donna Pretopapa
Nicholas and Aspasia Prodes
Richard and Becky Rader
Constance A. Rampulla
Evan and Rosemary Reese
Mildred Reichard
Scott Reilly
Pete Reinke
Susan Riddle
Andy and Elizabeth Rieland
Chand and Janet Rohatgi
Rajeev and Anita Rohatgi
Erin Roman
Robert Root and Anna Marzullo
Ron and Laurie Roth
Al Rutherford
Ed and Madeline Rzeszowski
Susan S. Sabatine
Robert and Diane Sandt
Tammy J. Schall
Paul and June Schlueter
Jonathan and Beverly Schnitzer
Rebecca Schorr
Dina Schrum
Geraldine Schultz-Eileen B. Segal
Lisa Seher
Christine Semanek
Ernest and Bonnie Shaffer
Gary and Gina Sharer
Megan M. Sharer
Stan Shelosky and Susan Berran-Shelosky
Kaitlyn Shepherd
Jackie Shoup
Helaine Sigal
Roslyne Smolow
Kara Spangenberg
Pat Stanek
Sheila Sullivan
Fan Tastico
Esther Tews
Bill J. Tonkin
Sanjeev and Reema Vasishtha
Christopher and Nicole Vogel

Bob Bergren, Don Lockard, Mark Haldaman and Mark Jobes



Sandra Vulcano
Carrie Ward
Timothy Warren
Sharon Wasmer
Patrick and Laverne Weber
Gerald Weisberger and Gail Ehrens
Monica Weiss-Nolen
Tim and Tammi Wells
Carl and Kathy Willner
David and Christine Wolff
Tish Womack
Patsy Woodson
Donald and Santa Wright
Beverly Young
Herman and Jessica Ytkin
Deedee Yunginger

IN MEMORY OF...

Althea Milton
Jim & Chris Gaither
Arthur Berg
Phyllis Berg
Asif Mirza
Anonymous
Betty Miles
Barry J. Miles
Bill Sugra
The Bill Sugra Memorial Fund
Bitsy Jeffers
Mary Womack
Cecile Wolff
Robert J. Bergren
Charles Staples
Paula Ballard
Barry & Pamela McCarty
Colleen Supinski
William & Denise Rossi
David Shafferman
Robert J. Bergren
David W. Hoff
Carol Hoff
Debbie, Patti, Finola & Bob
Front Line Workers
Joan Heilman
Donald A. Croll
Bethlehem Firefighters Local 735
Matthew & Nicole Griffin
Dorothy Reichard
Norman & Elizabeth Hanni
Mildred Reichard
Douglas W. Files
Joyce E. Buccì
Dr. John Updegrove
Anonymous (3)
Dan & Judith Bauer
Phyllis Berg
Michael & Nancy Bonfanti
Selma Brau
Roger J. & Carolyn Connors
Anthony & Evelyn Di Candia
Edwin & Karen Drake
John & Marilyn Eisenhard
Gary A. & BJ Evans
Richard & Rita Feauve
Blair & Valerie Ferguson
Jay B. & Frances Fisher
James S. Flagg
Robert Foltz
David & Gail Fragassi
Robert & Suzanne Frederick
Richard & Ila Belle Hahn
William & Jane Heilman
Kaj & Mary Karch
John & Lucille Kincaid
Mark & Iris Koshar

Alfred Krug
Bruce & Pat McCutcheon
Neil & Marilyn McElroy
Howard McGinn & Annette Stoodly
Joseph & Elaine Molnar
Roger & Karen Murray
Joseph & Janet Panto
Elisabeth Pigliacampi
Evan & Rosemary Reese
Reimer Brothers
Sheila J. Riddle
Leon W. Riker
Richard & Joanne Schaller
Thomas & Katie Schlegel
Joanne S. Schmidt
Jean Anne Shafferman
Maureen Simonetta
The Hayes Foundation
Stephen Updegrove & Kathleen Hayes
Lindsley & Corinna Van der Veer
Carl & Kathleen S. Willner
Mary Womack
Marshall & Kay Wolff
Dr. Moosa Najmi
Batoul Najmi
Dr. Sherman Ames II
Elizabeth Ames
Elaine Rutherford
Harry & Carol Freebairn
Bill & JoAnn Nenow
William & Barbara Walters
Elinor J. Norvig
William & Karen Berry
Eric Rhodin
Sally Heck Rhodin
Herbert Snyder
Elliot & Joan Rubin
Jack Bradt
Patricia Bradt
Jacob & Emily Joseph
William & Jean Joseph
Jane Virginia Coe Engel
Robert & MaryAnne Coe
Janet Mahler
Stewart Eichelbaum
Jean Riker
Leon W. Riker
Jeanne Decker
Gordon & K. Lynne Moore
Jim DeLabar
Kim Meyer
John & Ruby Updegrove
Nora Updegrove
Stephen Updegrove
Johnathan Shen
Dale & Joyce Sourbeck
Judy Chase
Bill & JoAnn Nenow
Kathleen Bennett
Robert J. Bergren
Larry Arcuri
Dolores Arcuri
Larry L. Worris
Angela L. Ellis
Mary Berretta Spagnola
Patricia A. Smith
Mike & Helen Nassoor
George M. Nassoor DPM
Gene & Alta Kennedy
George M. Nassoor DPM
Nancy Catanach
Robert J. Bergren

R. Kline Ashton, Sr.
Arlene Ashton
Rev. Robert G. MacIntyre
Gladys MacIntyre
Christopher & Nicole Vogel
Robert A. Hale Sr.
Robert & Kimberly Hale
Robert Belyea
Marguerite L. Belyea
Robert Elliott
Thomas & Carolyn Evans
Sharon Litvin
Linda N. Arra & Joseph Lane
Shirley Cappellano
Robert J. Bergren
Stephen & Elizabeth Chromiak
Lorraine Chromiak
Steven Gould
Patricia Gould
Susie & Frank Aufrecht
Daniel & Nancy Cohen
Benjamin Cohen
Daniel & Nancy Cohen
Frieda Cohen
Daniel & Nancy Cohen
Tamara Selden
Howard Selden
Thomas Reichard
Mildred Reichard
Ursula Genthner
Daniel & Nancy Cohen
Zoe Roble
Robert J. Bergren
IN HONOR OF...
Alan Abraham
Charles R. Grubb
All Coronavirus Victims & Families
Barbara J. Dawson
All Talented Artists on Instagram
Karen J. McDonough
Ben Chaplin
John Chaplin
Bob Bergren
The Lehr Foundation
Bob, Debbie, Linda & Patti Heilman
Joan Heilman
Brittany's Birthday Fundraiser
Jean Bemdesderfer
Marvin Boyer
Leah Feltenberger
Hans & Rebekah Lauten
Karen Harvey
Jessica Lyn
Brittany Merriam
Burt Merriam
Erin Merriam
Dina Schrum
Christine Semanek
Helaine Sigal
Fan Tastico
White
Daniel E Cohen
William Kaye
Bruce & Pat McCutcheon
Diane Hogan
Mary Hogan
Doctors, Nurses, & First Responders
Anonymous
Don & Mibs Follett
Jeffrey & Noreen Mohler
Don Follett
James M. Follett

Dr. Donald Schinstine's Retirement
Robert & Ronnie Freedberg
Dr. Elliott Marcus
Mildred Marcus
Elizabeth Fulton
German Studies Association
Ellen Selmasska's 70th Birthday
David & Julie Anne Herman
Gino Giunta
Gary & Candy Costacurta
Jasbir & Amy Deol Schroeder
Nino & Linda DiGirolamo
Anne L. Ertel
Howard & Shirley Falk
Robert M. Forst
Robert & Ronnie Freedberg
Robert P. Glazer & Matricia O'Donnell
McLaughlin
Arthur & Nancy Hahn
Earl & Maria Keller
Korosh & Parvin Khalighi
John & Janice Komisor
Placid & Linda Mammanna
Om P. Sharma, M.D., P.C.
Rajeev & Anita Rohatgi
Chand & Janet Rohatgi
Gina A. Sharer
Megan M. Sharer
Patricia A. Smith
The Martin D. Cohen Family Foundation
Stanley & Judith Walker
Janice Dempster Komisor
Anonymous
William J. Dempster
Judge & Mrs. Robert Freedberg
Eugene Giunta
Mary Fairchild
Richard Adams & Kim Culver Adams
MaryKate & Bryan Miller
Sheila Sullivan
Peggy Freeman
Don & Janet Herr
ProJeCt of Easton
David Abel
William & Carol Evanowski
ProJeCt of Easton Staff
Michael Bennett
ProJeCt of Easton Contribution to the Community
Stephen & Megan Ruhmel
Skip Fairchild
Richard Adams & Kim Culver Adams
The Teachers
Patricia Henchy
The Wild Bunch
Constance Rampulla

Merchants Bank Donation



Those Who Lost Lives to COVID-19
Anonymous
Watson Hart's Birthday
Roger & Karen Murray

EITC

American Bank
Avalon Insurance Company
BB & T Bank
C & N Bank
Capital Advantage Insurance Company
Capital Blue Cross
Embassy Bank
Merchants Bank of Bangor
UGI Utilities, Inc.
United Concordia
UPMC Health Plan

SIMPLY SAVORY LOTUS BALLROOM - \$10,000

Brown-Daub Family of Dealerships
Elaine Emrick
Hampton Inn Easton -
Patrice & Atul Amin

SIMPLY SAVORY SOUS CHEF - \$5,000

Danny & Nancy Cohen
David T. Lyon, MD, MPH
Steve & Jeanne Follett
Working Dog Press

SIMPLY SAVORY EXECUTIVE CHEF - \$2,500

Air Products Foundation

SIMPLY SAVORY CONNOISSEUR - \$1,000

Charles & Sandra Adams
Concannon Miller
Dennis and Jane Cullen
Kressler Wolff & Miller, Inc.
Met-Ed/FirstEnergy Corp.
The Komisor Family
The Nenow Family

SIMPLY SAVORY GOURMET - \$500

Alan & Marsha Abraham
Ashton Funeral Home
Free Bridge Realty
Hof & Reid, LLC
John & Barbara Diamant
Karen & Nicholas Noel III
Lafayette College
Merchants Bank
ShopRite of Bethlehem
Tony & Wendy Rotondo

HIGHMARK WALK

Ashton Funeral Home
Janice & John Komisor

Building Sustainability for *Tomorrow!*

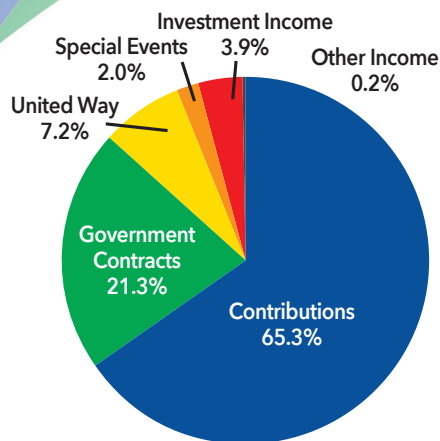

REVENUE

Contributions	\$1,073,657
Government Contracts	\$349,304
United Way	\$118,988
Special Events	\$33,555
Investment Income	\$64,888
Other Income	\$3,125
Total	\$1,643,517

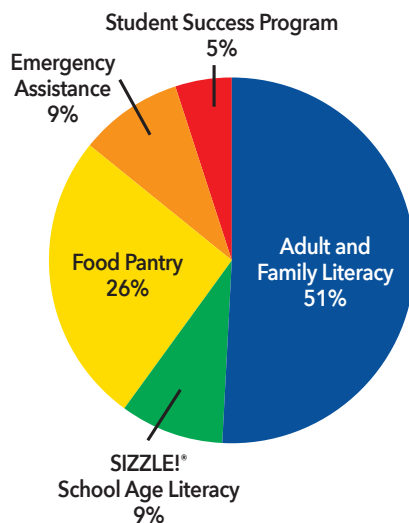

CLIENT SERVICE EXPENSES BY PROGRAM

Year ended June 30, 2019

Adult and Family Literacy	\$737,006
SIZZLE!®	
School Age Literacy	\$123,982
Food Pantry	\$384,404
Emergency Assistance	\$131,934
Student Success Program	\$75,843
Total	\$1,453,169

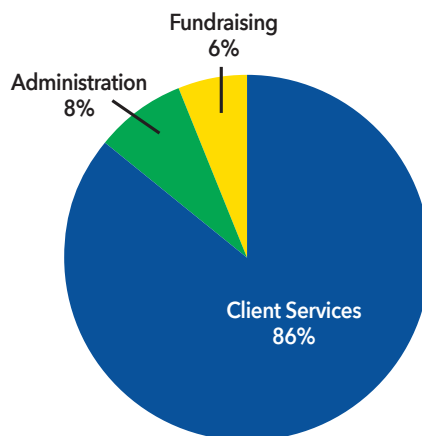

EXPENSES

Client Services	\$1,453,169
Administration	\$136,973
Fundraising	\$101,730
Total	\$1,691,872



ProJeCt of Easton is a 501(c)3 organization and complies with all mandated reporting requirements set forth by the IRS and federal government.

Neighbors Helping Neighbors

ProJeCt of Easton has been blessed for decades with loyal and caring individuals from the community who volunteer their time and talents to help their neighbors in need. Our volunteers assist with food pick up and delivery, stock shelves, assist our clients in the food pantry, tutor our adult and young student learners, perform administrative tasks and also general labor to assist wherever the need arises. We also work with many community service organizations and local companies to promote "Giving Back" to make our community better. Without the countless hours of volunteer work these individuals provide, ProJeCt of Easton would not be able to extend into the community and provide the comprehensive services to our clients each year. We are grateful for their time, their talents and their dedication to helping those who need a hand up!



Alan Abraham
Marsha Abraham
Neil Allen
Pat Amin
Joe Amorese
Debbie Ashton - Chase

Cary Giacalone
Steven Glickman
Rick Hanson
Patricia Henchy
Isaac Hof
Austin Hoff
Carol Hoff
Nancy Hogan
Susan Howell
Cheryl Jackson
Karen Kapral
Michelle Karam



"Volunteers don't get paid, not because they're worthless, but because they're priceless."

~Sherry Anderson



Patricia Bassinger
Mike Bennett
Bob Bergren
Phyllis Bock
Bill Bryson
Jorge Buitrago
Jason Cahn
Don Church
Charlie Claus
Phyllis Claus
Danny Cohen
Bryan Cooper
Mary Daane
Melody Davis
Barbara Dawson
Sharon DiFelice
Dave Doncses
Gary Fagan

Anne Kelly
Jane Kessler
Scott Kliment
Tami Kliment
Allan Knies
Randall Kresge
Mark Lago
Seth Laracy
David Lyon
Bud Martin
Linda Martin
Joan McBride
John McCartney
Sharon Merluzzi
Debra Merritt
Bill Miles
Sally Morrison
Carolyn Moyer
Steve Moyer
JoAnn Nenow
Scott Novic
Susan Nussbaum
Tetiana Ovalle
Mallika Pal
Bill Proehl
Mariela Ramirez
Pete Reinke

Joanne Rissmiller
Chris Rossi
Pastor Sue Ruggles
Roger Ruggles
Randy Samus
Tom Schlegel
Eileen Schmidt
Carol Schroeder
Donna Shiles
Alexis Shupp
Pat Smiley
Dale Sourbeck
Mary (Donna) Stiles
Emily Swank
Javad Tavakoli
Karen Tesoriero
Linda Tretiak
Irma Truax
Beverly Walton
John Ward
Tim Wells
Philip Wiegand
Mary Wilford-Hunt
Peter Willeford
Cathy Wirth
Delcia Young
Tara Zrinski

Service Organizations, Faith Groups & Community Partners

Arndts Lutheran Church
Boy Scouts of America
College Hill Presbyterian Church
Crayola
Easton Area School District
Easton HS Key Club
First Presbyterian Church
Giant Food Stores
Kiwanis Club of Easton
Kiwanis Club of Palmer Township
Lafayette College
Lions Club of Easton
Rotary Club of Easton
St. John's Evangelical Lutheran Church
United Way of the GLV
Wegmans





ProJeCt of Easton
320 Ferry Street
Easton, PA 18042

NON-PROFIT
US POSTAGE
PAID
LEHIGH VALLEY, PA
PERMIT NO. 122

Simply Savory

SHARE THE GOOD

Monday,
November 1, 2021
5:30pm - 9pm

The Hampton Inn
Easton, PA

**SAVE
THE DATE!**



Join Us for ProJeCt of Easton's Signature Event - A Monday to Love!